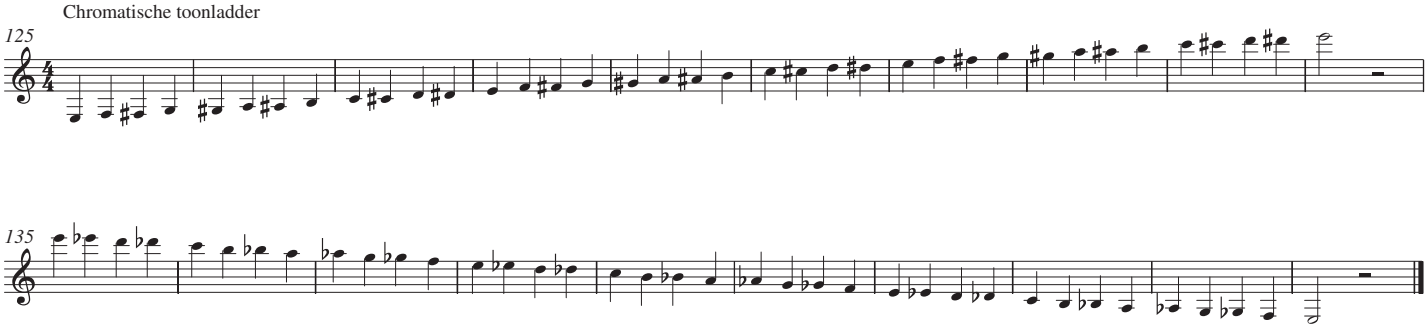CHROMATISCHE TOONLADDER